

PROPOSED PORTABLE CHILLER PIPE ROUTE - FIRST FLOOR (FOR BFS MACHINE)

11/10/2021

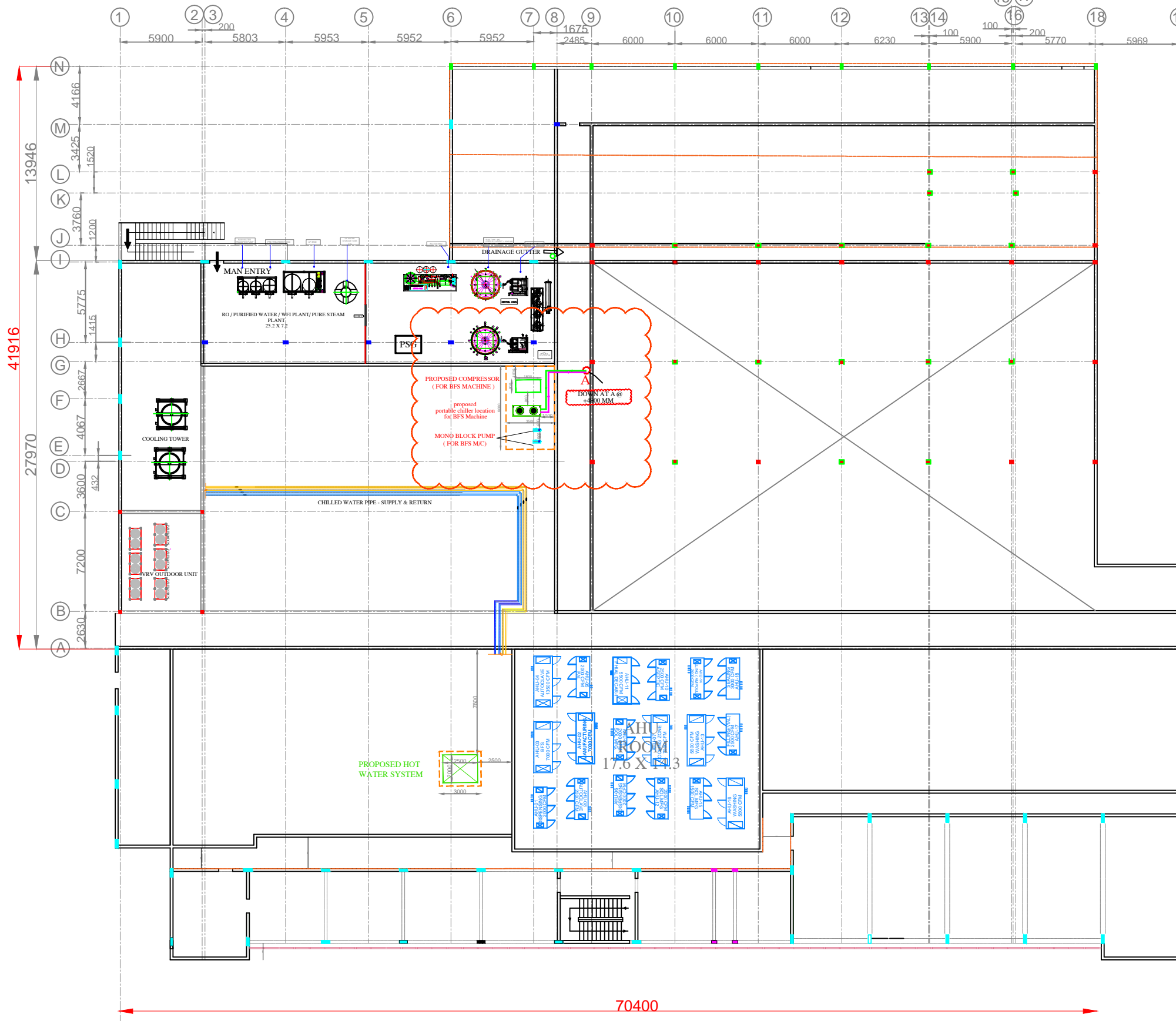

LEGEND :-

CODE	DESCRIPTION	
—	CHILLED WATER SUPPLY	MOC : SS
—	CHILLED WATER RETURN	PIPE SIZE :- 40MM Ø

NOTE :- PORTABLE CHILLER LOCATION AND PIPE ROUTE MAY VARY AS PER SITE CONDITION.

**KERALA STATE
DRUGS & PHARMACEUTICALS LTD**
(A GOVERNMENT OF KERALA ENTERPRISE)

KALAVOOR P.O., ALAPPUZHA, KERALA, INDIA

CONSULTANT: KNACK TECHNOCRATS

42 AVINASH, J.P. ROAD, ANDHERI (W), MUMBAI - 400 053
TEL: 91 22 26314010, 2631620 FAX: 91 22 26315016
EMAIL: info@knacktechnocrats.com

ALL DIMENSIONS ARE IN MM UNLESS OTHERWISE SPECIFIED.

DRAWN BY	CHECKED BY	DATE	SCALE	DWG NO.
ANSARI		11/10/2021	N.T.S	KTWSDPL-NB/SV/PL/VPD.1
TITLE: PROPOSED PORTABLE CHILLER PIPE ROUTE - FIRST FLOOR				
FILE: Z:\KSDPL-NON-BETA\2021\SEPTEMBER\air - 06-09-2021\portable chiller location.dwg				